

PARTIAL BOUNDARY SURVEY OF A LEASE SITE LOCATED IN PORTIONS OF
SECTIONS 21, 28, 29 AND 30, T.4N., R.23E., W.M., MORROW COUNTY, OREGON
W.O. 16-4782

SURVEY FOR INVENERGY SOLAR DEVELOPMENT, LLC
ONE SOUTH WACKER DRIVE STE. 1800
CHICAGO, IL 60606

SURVEY BY ARMSTRONG SURVEYING
& ENGINEERING, INC.
267 NE SECOND ST. STE. 100
PRINEVILLE, OR 97754
(541) 447-7791

LEGEND

- SET 5/8" x 30" LONG IRON ROD WITH YELLOW PLASTIC CAP MARKED "ARMSTRONG S&E". SET STEEL FENCE POST ALONGSIDE.
 - SET 5/8" x 30" LONG IRON ROD WITH ALUMINUM CAP MARKED "T4N R23E W1/16 S21/S22 LS53270 2016". SET STEEL FENCE POST ALONGSIDE.
 - FOUND 3-1/4" BRASS CAP, ORIGIN UNKNOWN. HELD.
 - FOUND 2" BRASS WASHER AND SCREW, ORIGIN UNKNOWN. HELD.
 - FOUND 5/8" SMOOTH IRON ROD AS PER O.S.H.D. STRIP MAP DRG. NO. 8B-4-17, REVISED APRIL, 1966.
 - FOUND ALUMINUM CAP MONUMENT AS PER C.S. C-643-K BY JAMES M. GRIFFIS, LS 1637 AND KENNETH M. WIGHTMAN, LS 942, RECORDED NOVEMBER 30, 1983.
- 1() RECORD AS PER GENERAL LAND OFFICE SURVEY BY JOHN B. DAVID, DEPUTY SURVEYOR, UNDER CONTRACT NO. 131, DATED JUNE 8, 1869.
- 2() RECORD AS PER C.S. C-643-K BY JAMES M. GRIFFIS, LS 1637 AND KENNETH M. WIGHTMAN, LS 942, RECORDED NOVEMBER 30, 1983.
- ① CORNER IDENTIFICATION NUMBER - SEE REFERENCE TABLE

CORNER REFERENCE TABLE			
NO.	DISTANCE	BEARING	BEARING OBJECT SET
1	20.00'	S45°29'23"W	5/8" IRON ROD WITH YELLOW PLASTIC CAP MARKED "ARMSTRONG S&E"
	20.00'	S44°31'24"W	5/8" IRON ROD WITH YELLOW PLASTIC CAP MARKED "ARMSTRONG S&E"

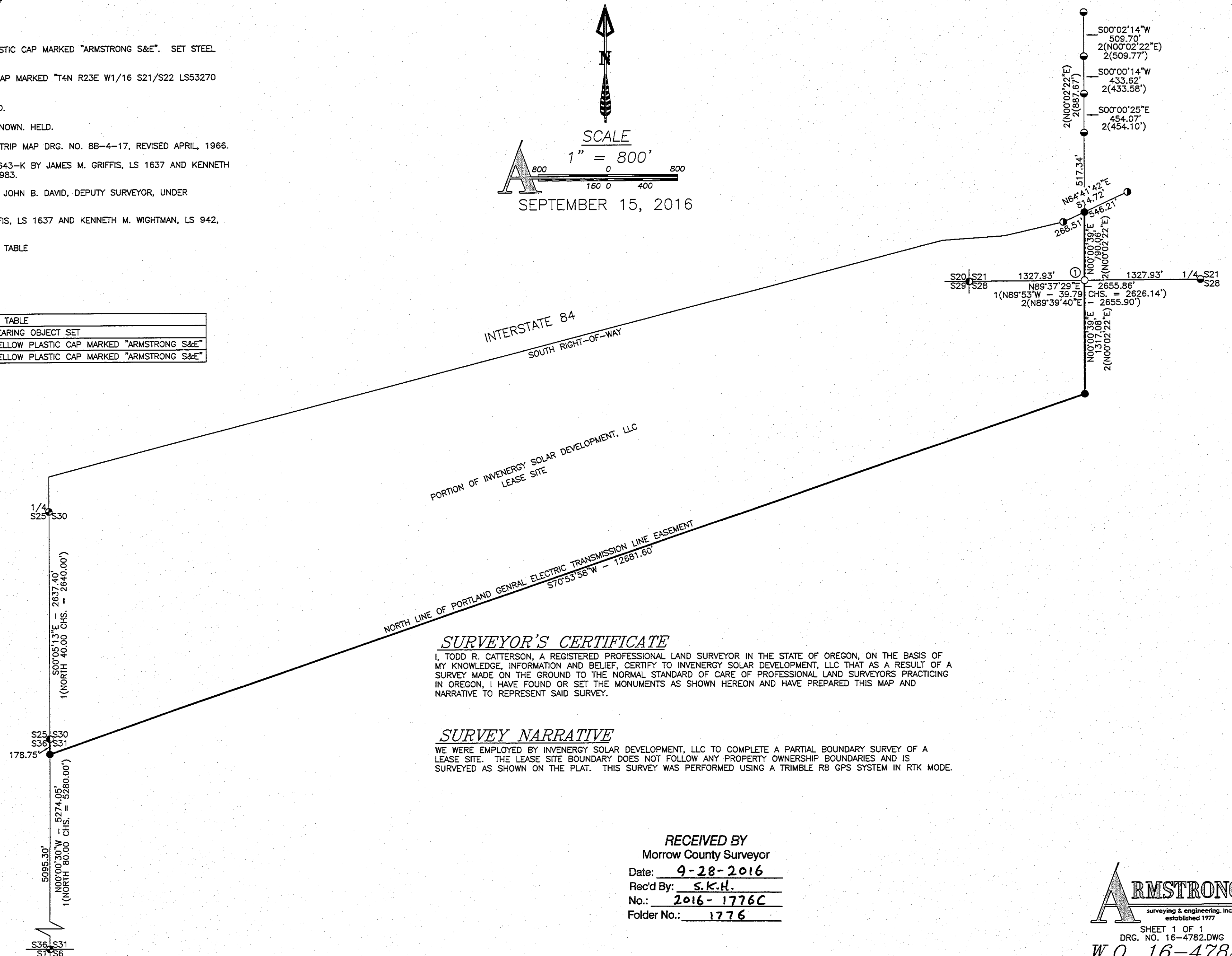
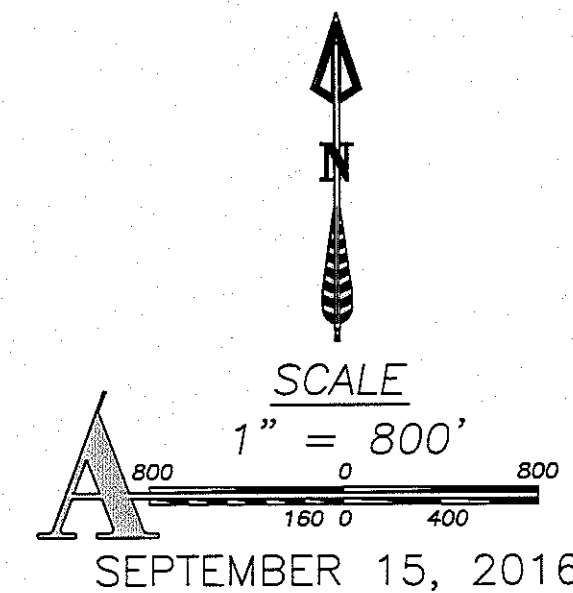

SURVEYOR'S CERTIFICATE

I, TODD R. CATTERSON, A REGISTERED PROFESSIONAL LAND SURVEYOR IN THE STATE OF OREGON, ON THE BASIS OF MY KNOWLEDGE, INFORMATION AND BELIEF, CERTIFY TO INVENERGY SOLAR DEVELOPMENT, LLC THAT AS A RESULT OF A SURVEY MADE ON THE GROUND TO THE NORMAL STANDARD OF CARE OF PROFESSIONAL LAND SURVEYORS PRACTICING IN OREGON, I HAVE FOUND OR SET THE MONUMENTS AS SHOWN HEREON AND HAVE PREPARED THIS MAP AND NARRATIVE TO REPRESENT SAID SURVEY.

SURVEY NARRATIVE

WE WERE EMPLOYED BY INVENERGY SOLAR DEVELOPMENT, LLC TO COMPLETE A PARTIAL BOUNDARY SURVEY OF A LEASE SITE. THE LEASE SITE BOUNDARY DOES NOT FOLLOW ANY PROPERTY OWNERSHIP BOUNDARIES AND IS SURVEYED AS SHOWN ON THE PLAT. THIS SURVEY WAS PERFORMED USING A TRIMBLE R8 GPS SYSTEM IN RTK MODE.

REGISTERED
PROFESSIONAL
LAND SURVEYOR

Todd R. Catterson
9/2/16 OREGON
JAN. 15, 2002
TODD R. CATTERSON
53270
RENEWS 12/31/17

RECEIVED BY
Morrow County Surveyor
Date: 9-28-2016
Rec'd By: S.K.H.
No.: 2016-1776C
Folder No.: 1776

ARMSTRONG
surveying & engineering, inc.
established 1977

SHEET 1 OF 1
DRG. NO. 16-4782.DWG
W.O. 16-4782

1776

1776