

MORROW COUNTY SURVEYOR

P.O. BOX 557 | 365 WEST HIGHWAY 74 | LEXINGTON, OR 97839

mkenny@co.morrow.or.us | (541) 215-7131

County Surveyor's Note – Folder #1946:

This map is being recorded in the Morrow County Survey Records Database as a public service.

This map represents an unfiled survey found in the Morrow County Surveyor files. The survey is dated March 24, 2014. It depicts a proposed boundary adjustment that was never officially recorded in the Morrow County Survey Records.

The information contained on this map is being provided to document the found controlling monuments and subsequently set boundary monuments that govern the boundary resolution as determined by Ferguson Surveying & Engineering.

The survey may not comply with the current requirements of ORS 92 and ORS 209.

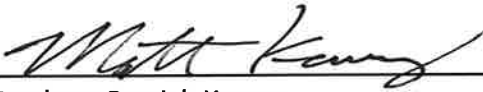

Matthew Patrick Kenny
Morrow County Surveyor

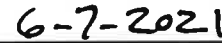

Date

Survey for Proposed Boundary Adjustment
 Located in the SE 1/4 of Section 27,
 T.2S., R.26E., W.M., in the City of
 Heppner, Morrow County, Oregon.
 Survey completed on March 24, 2014

Ferguson Surveying
 Engineering

P.O. BOX 519, 210 E. MAIN
 MT. VERNON, OR 97865
 PHONE (541)932-4520
 FAX (541)932-4430
 EMAIL dfse@oretelco.net

REGISTERED
 PROFESSIONAL
 LAND SURVEYOR
 OREGON
 JULY 13, 1999
 KENNETH H. DELANO JR.
 49865
 RENEWS: 1/1/2016

NARRATIVE

This survey was performed at the request of Willow Creek Parks District for a proposed boundary adjustment. The boundary for the proposed adjustment is the common record boundary between Morrow County (Deed M-46181) and Willow Creek Parks District (Deed 2013-31867). The proposed adjusted boundary is located and monumented at the direction of the Willow Creek Parks District. This survey is based on Morrow County Map of Survey 1600C.

LEGEND

- Found 5/8" Iron Pin with plastic cap marked "FSE Survey Marker" as shown on Morrow County Map of Survey No. C-1338-M
- Found 5/8" Iron Pin with plastic cap marked "PLS 848" as shown on Morrow County Map of Survey No. D-1205-E
- Found 5/8"x30" Iron Pin with yellow plastic cap marked "FS&E", as shown on Morrow County Map of Survey No. 1600C.
- Set, 5/8"x30" Iron Pin with orange plastic cap marked "FS&E SURVEY MARKER".

- Record Boundary Line
- Record Boundary Line to be Adjusted
- Proposed Adjusted Boundary Line

[Bearing/Dist.] Record Bearing/Dist. from Morrow County Map of Survey #1600C

Bearing/Dist. Record Bearing/Dist. from Morrow County Map of Survey #C-1338-M

(Bearing/Dist.) Record Bearing/Dist. from Morrow County Map of Survey #D-1205-E

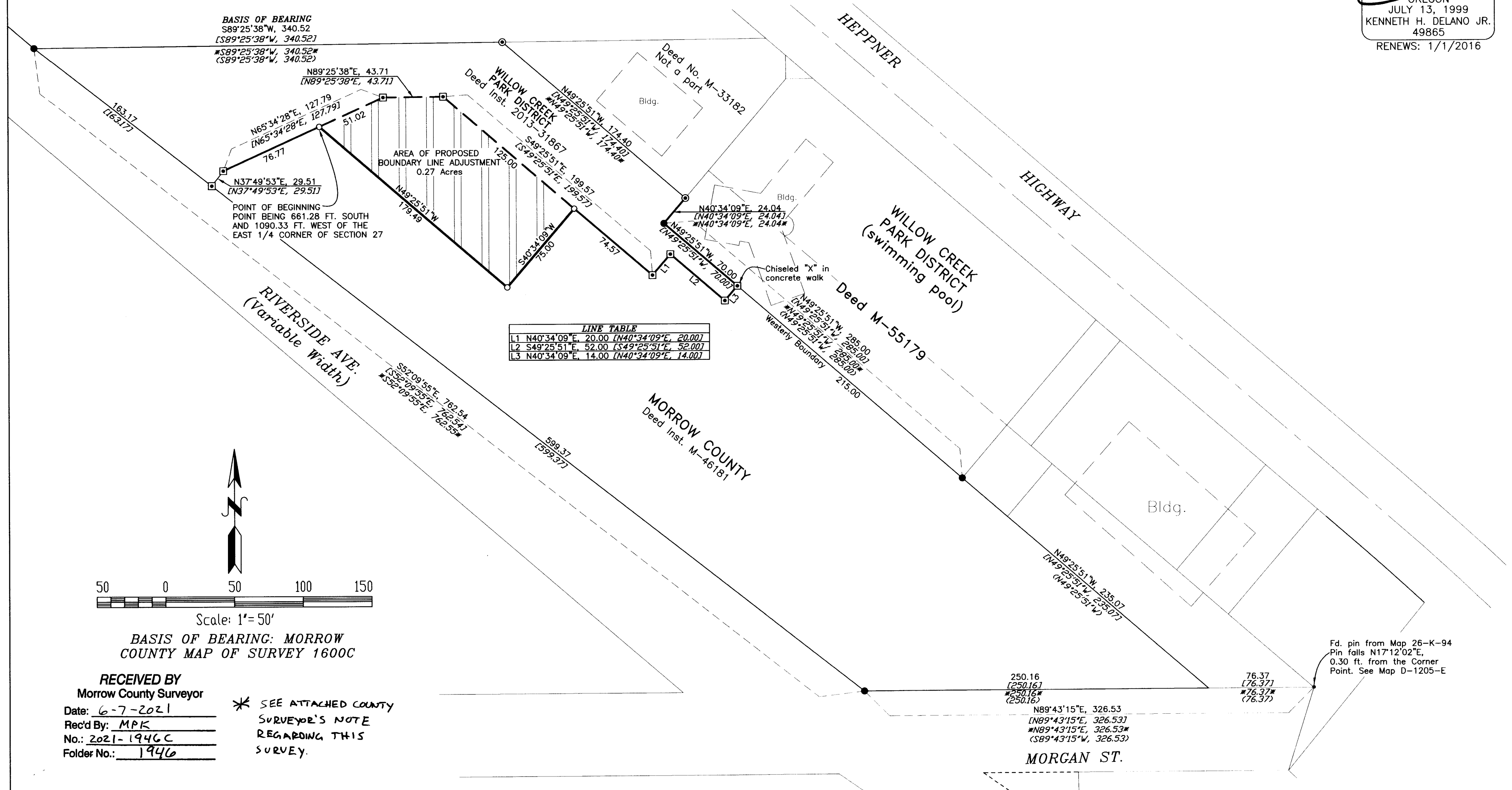

1946

1946